

Patient report

Bio-Rad DATE: 02/17/2019
D-10 TIME: 06:56 AM
S/N: #DJ4I016123 Software version: 4.20-2
Sample ID: 10433503
Injection date 02/17/2019 06:40 AM
Injection #: 26 Method: HbA1c
Rack #: --- Rack position: 1

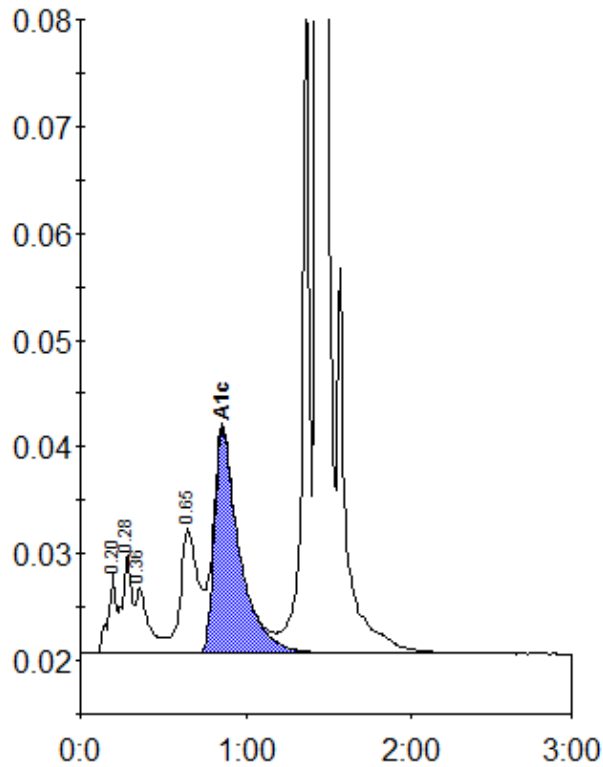

Peak table - ID: 10433503

Peak	R.time	Height	Area	Area %
A1a	0.20	7566	25830	1.1
A1b	0.28	9308	35815	1.5
Unknown	0.36	6183	35181	1.5
LA1c/CHb-1	0.65	11700	88064	3.7
A1c	0.86	20967	221240	12.2
P3	1.36	66546	193890	8.1
A0	1.43	622514	1789153	74.9
Total Area:		2389172		

Concentration:	%
A1c	12.2